

ELEVATION

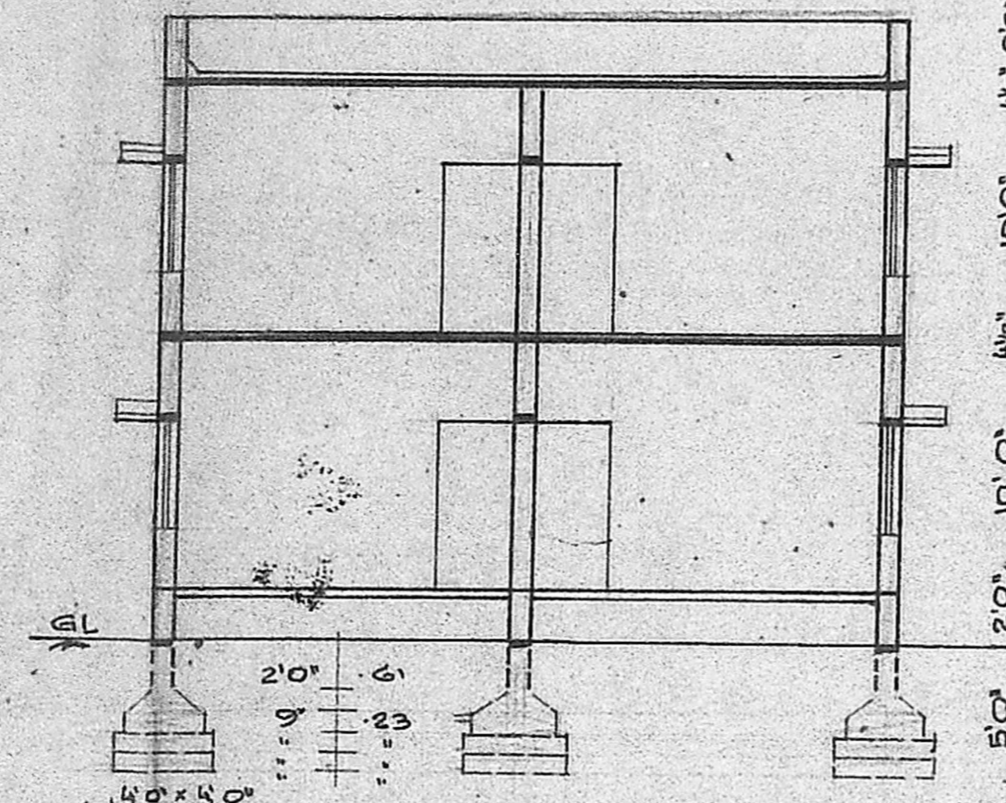

SECTION ON AA'

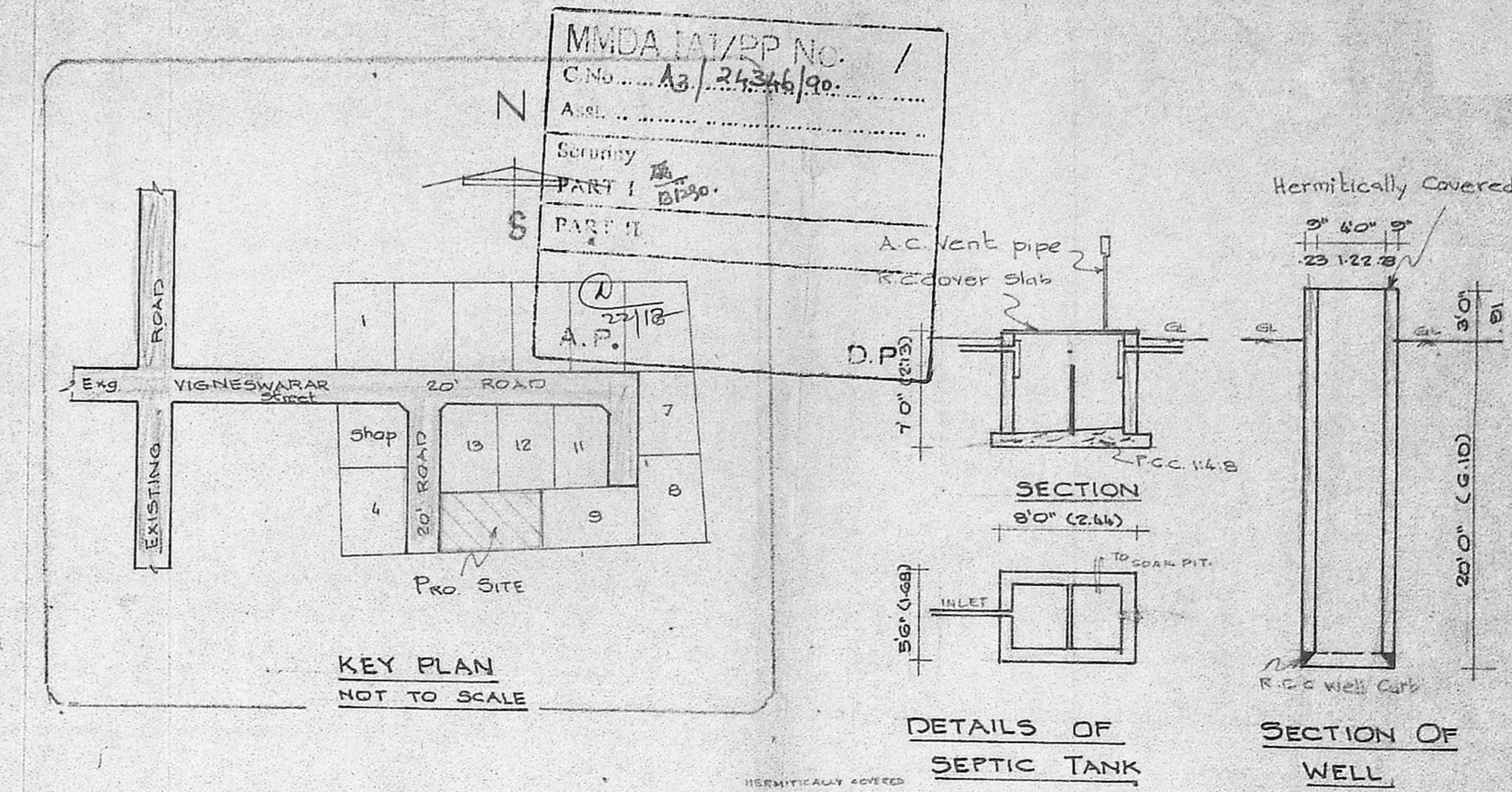

KEY PLAN
NOT TO SCALE

DETAILS OF SEPTIC TANK

SECTION OF WELL

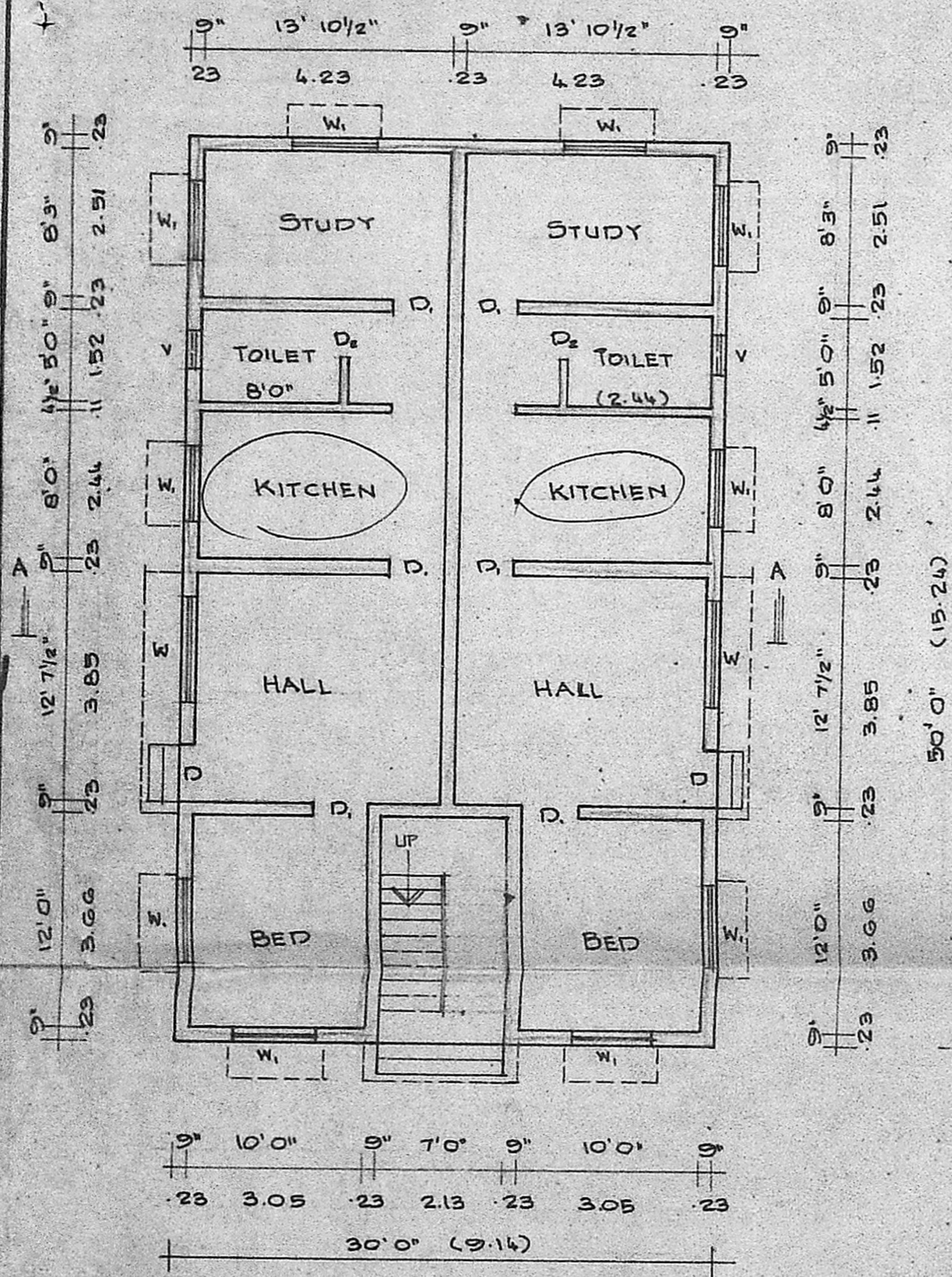

GROUND FLOOR PLAN

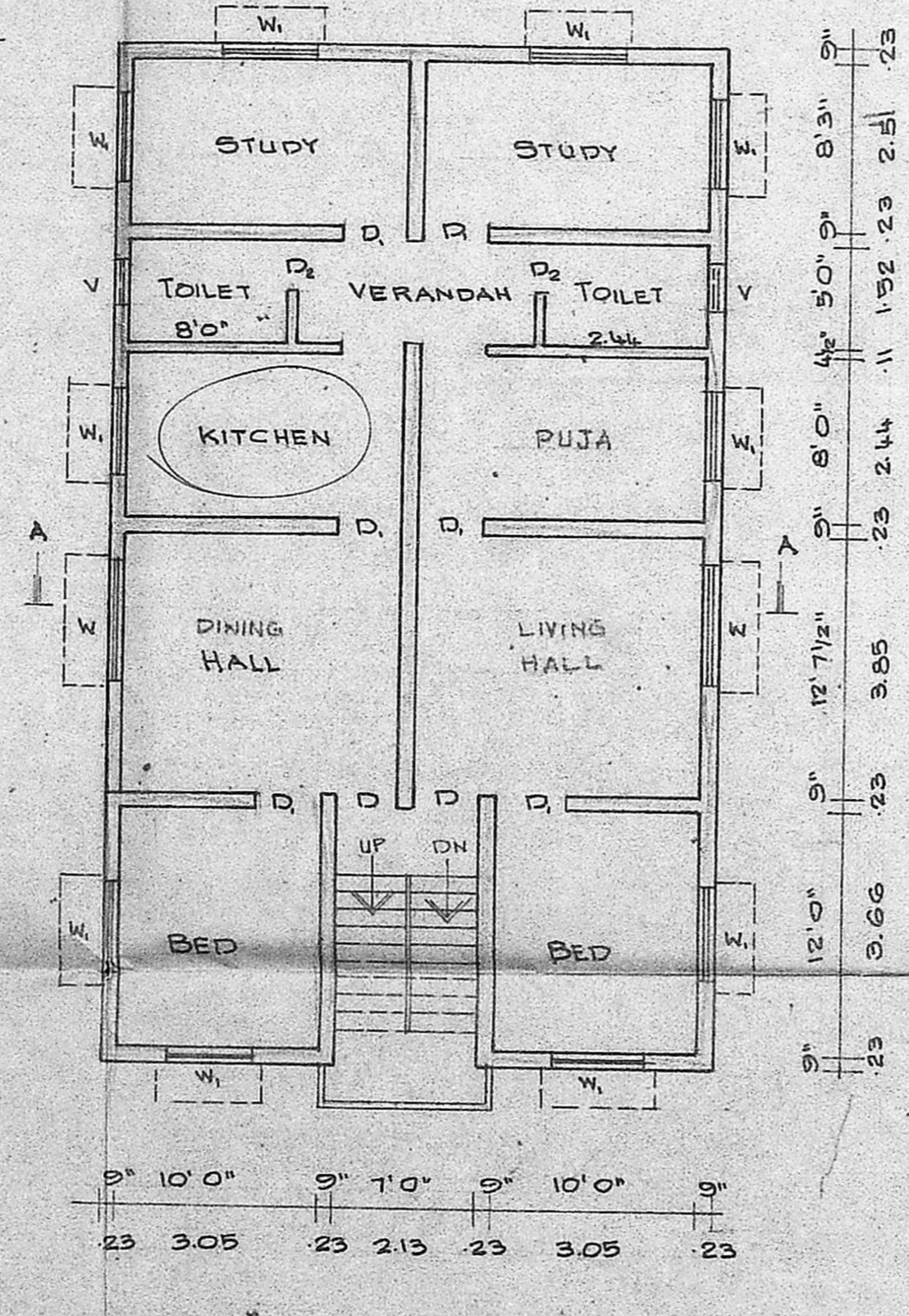

FIRST FLOOR PLAN

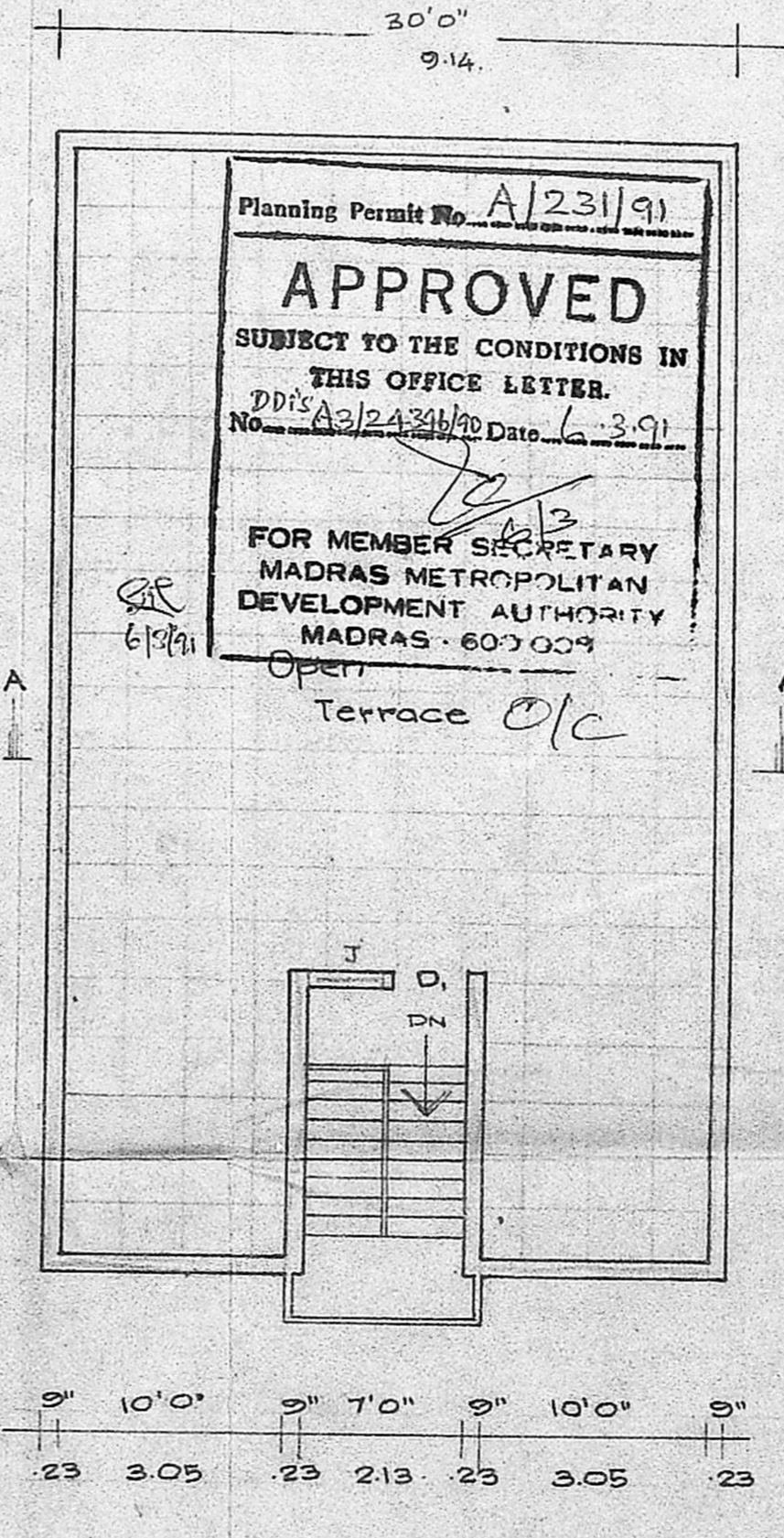

HEAD ROOM AND TERRACE PLAN

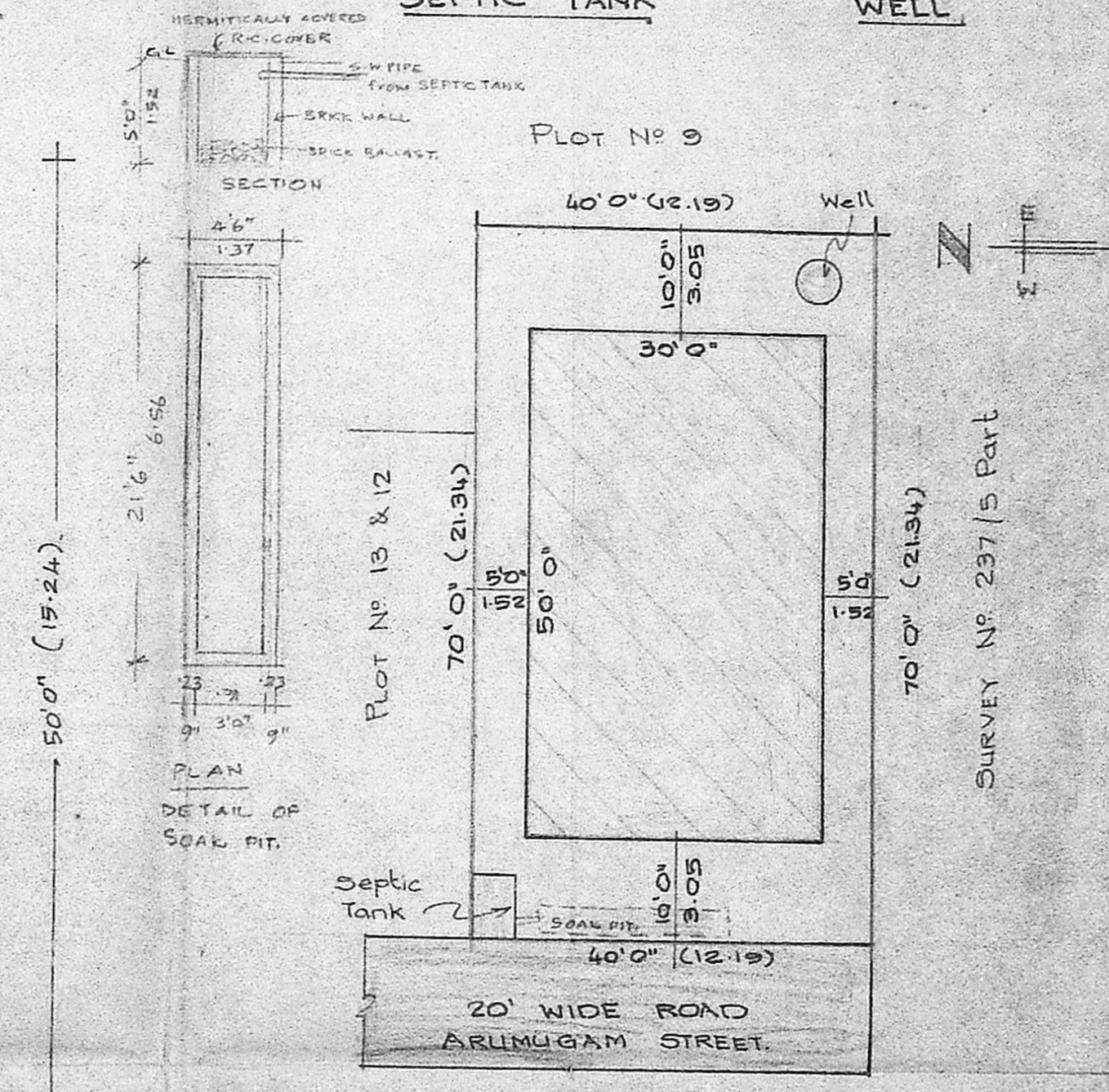

SITE PLAN
SCALE: 1" = 16'0" (1:200)

PLOT AREA	: 2800 SQFT.	260.12 SQ.M
PLINTH AREA	G.F. : 1500 SQFT.	139.35 SQ.M
	F.F. : 1500 SQFT.	139.35 SQ.M
HEAD ROOM AREA	: 115 SQFT.	10.68 SQ.M
PLOT COVERAGE	: 54%	

PLAN SHOWING THE PROPOSED RESIDENTIAL BUILDING AT PLOT No 10 ARUMUGAM STREET, SURVEY No 237/3, No 154, MADIPAKKAM VILLAGE, MADURA PUZHITHIVAKKAM, SAIDAPET TALUK, CHENGAI ANNA DISTRICT. SCALE: 1" = 8'0" (1:100)

SPECIFICATIONS:
FOUNDATIONS AND LEVELLING COURSE ARE IN RCC 1:4:8 MIX; BRICK WORK ARE IN C.M. 1:5 MIX; REINFORCED CEMENT CONC WORKS IN 1:2:4 MIX; PLASTERING THE WALLS IN C.M. 1:4 MIX; CEILING AND FLOOR FINISHING IN C.M. 1:3 MIX; WEATHERING COURSE WITH TWO LAYERS OF FLAT TILES IN C.M. 1:4 MIX; DOORS AND WINDOWS IN WELL SEASONED WOOD WITH TWO COATS OF ENAMEL PAINT.

SCHEDULE OF JOINERIES:

D DOOR	3'3" x 7'0" (1.00 x 2.13)
D ₁ DOOR	3'0" x 7'0" (0.91 x 2.13)
D ₂ DOOR	2'6" x 7'0" (0.76 x 2.13)
W WINDOW	6'0" x 4'6" (1.83 x 1.37)
W ₁ WINDOW	4'6" x 4'6" (1.37 x 1.37)
W ₂ WINDOW	3'0" x 4'6" (0.91 x 1.37)
V VENTILATOR	2'0" x 2'0" (0.76 x 0.61)

: PROPOSAL
 : ROADS
 : SITE BOUNDARY LINE.

OWNERS
 (K. Srinivasan)
 (R. Venkatesan)
 (S. Sankar Kumar)
 (D. Muralidharan)

ENGINEER
 V. BALASUBRAMANI, B. Arch., M. O. A., ARCHITECT
 Licensed Surveyor Regd. No. R. A. 161
 CORPORATION OF MADRAS
 No. 3, Paper Mills Road, First Floor,
 NEAR PERAMBUR CHURCH, MADRAS-11.